

HOLY CROSS IMPROVEMENT # 1
ADD WALL TO CREATE GATHERING SPACE

ESTIMATED \$25,000 COST

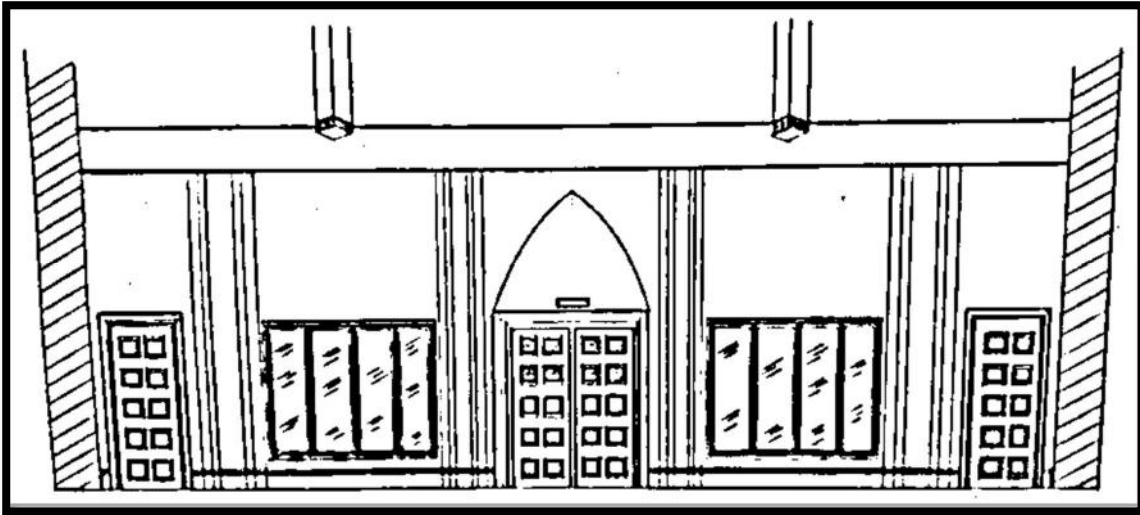

View from Inside Church Looking to Gathering Space

Proposal is to build a “new” back wall for the church utilizing the northmost pillars as part of the wall to create a gathering space. Existing interior doors will be re-purposed and brought forward to be part of the new wall. The addition of this wall would create a gathering space between the vestibule (north entrance) and the main church space by building a wall as pictured to the (right).

Above and below are renderings of what the space would look like. The picture (above) is of the wall looking from inside the church looking North towards the entrance. The picture below on the (left) is of the wall looking from inside the gathering space.

Proposed “New” Back Wall for Church

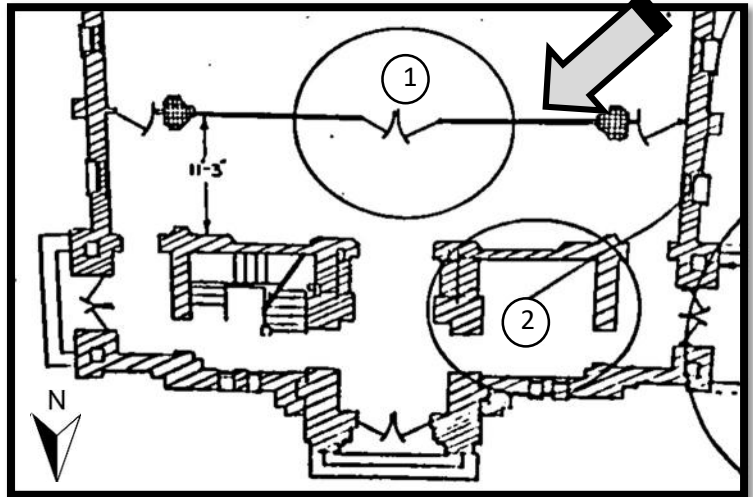

WHY?

- Fellowship Area (Meet/Greet) Before & After Mass.
- Provides additional indoor space in rear of church.
- Convenience and Accessibility. (Overflow seating)
- Ability to Sit/Stand in Gathering Space area and See/Participate in the Mass.

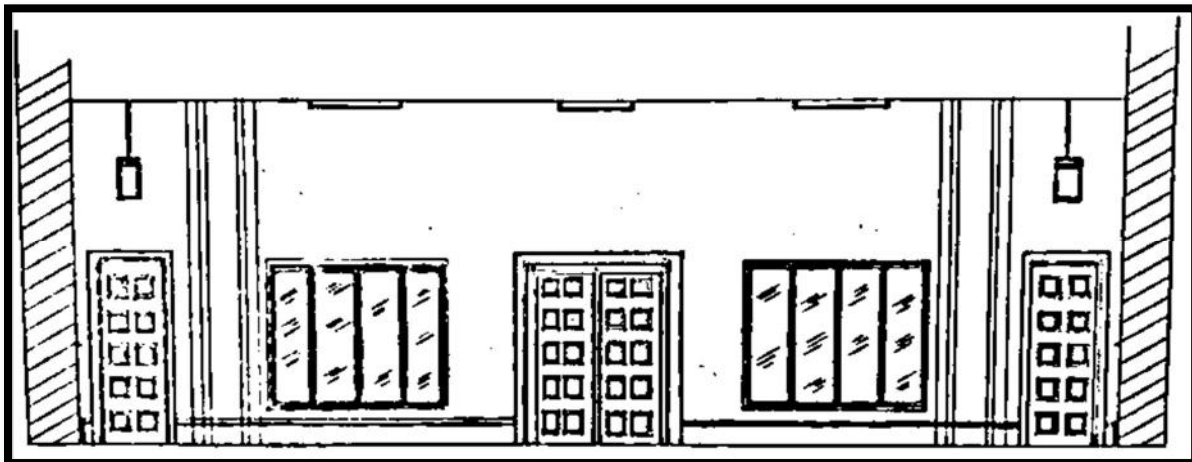

View from Inside the Gathering Space Looking into Church

HOLY CROSS IMPROVEMENT #2
ADD FAMILY STYLE BATHROOM
ESTIMATED \$34,000 COST



Proposal is to remove the west choir staircase and build a family style bathroom in the footprint of the old staircase.

WHY?

- Convenience and Accessibility (current restrooms attached to rectory are not handicap accessible.)
- Provide restroom for use during Masses, Weddings, Funerals.
- Easier to find for visitors to the church.
- Would limit the current hassle of going outside to access restrooms attached to rectory.

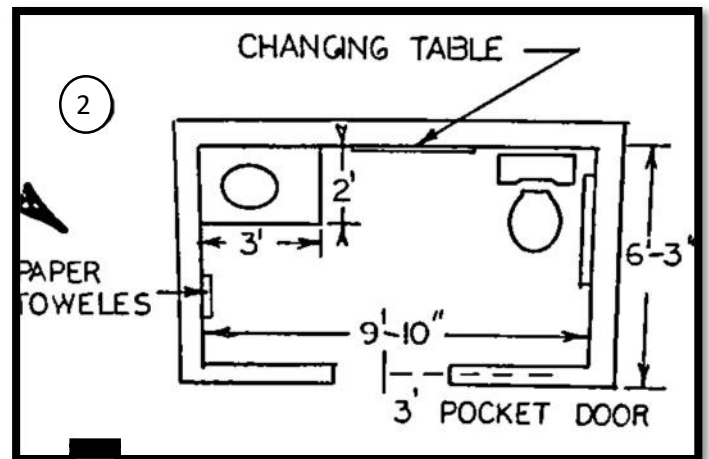

Proposed Family Style Restroom

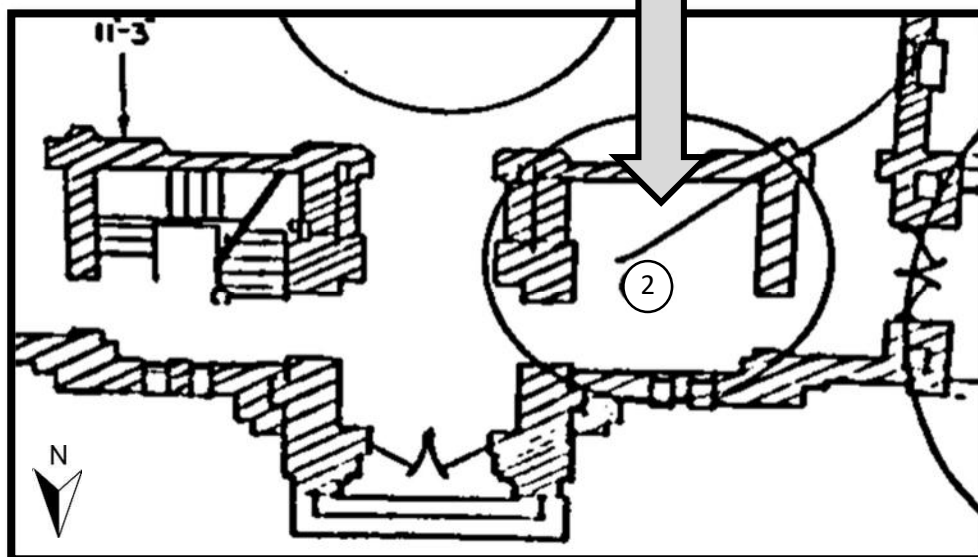

Proposal to Remove West Choir Staircase and Build Restroom

HOLY CROSS IMPROVEMENT #3

UPGRADE: LIGHTING, SOUND SYSTEM, SAFETY ALARMS
ADD HANDICAP-ACCESSIBLE SANCTUARY RAMP
REFINISH: DOORS, STAINED GLASS WINDOWS, STATUES
ESTIMATED \$150,000 COST



[ABOVE PHOTO IS AN ARTIST RENDERING AND IS NOT MEANT TO REPRESENT ANY FINAL OR APPROVED PLAN.]

Proposal is to upgrade the Sound System and Acoustics; upgrade lighting; refinish interior and exterior doors; refinish statues in Church basement; stained glass windowpanes stripped and refinished; add automatic door openers on handicap accessible entrances; add fire, smoke, and CO2 alarms; add a 14' ramp to the sanctuary U-shaped (pictured below).

WHY?

- Highlight the Beauty of our Church.
- Provide better Acoustics and Engage Active Participation of Laity. *[Improve the Speaker Sound]*
- Address Needed Repairs of Doors, Windows, and Statues.
- Provide Safety Alarms (Fire/Smoke, CO2).
- Provide Handicap-Accessibility to the Sanctuary

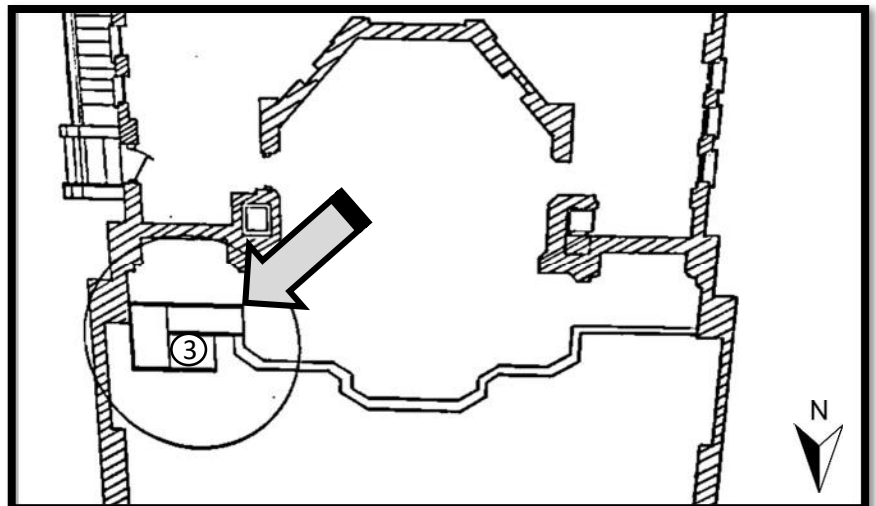

Proposed 14' U-Shaped Ramp on Blessed Virgin Side to Sanctuary

HOLY CROSS IMPROVEMENT #4

ADD BREEZEWAY/CARPORT ON WEST SIDE OF CHURCH

ESTIMATED \$97,200 COST

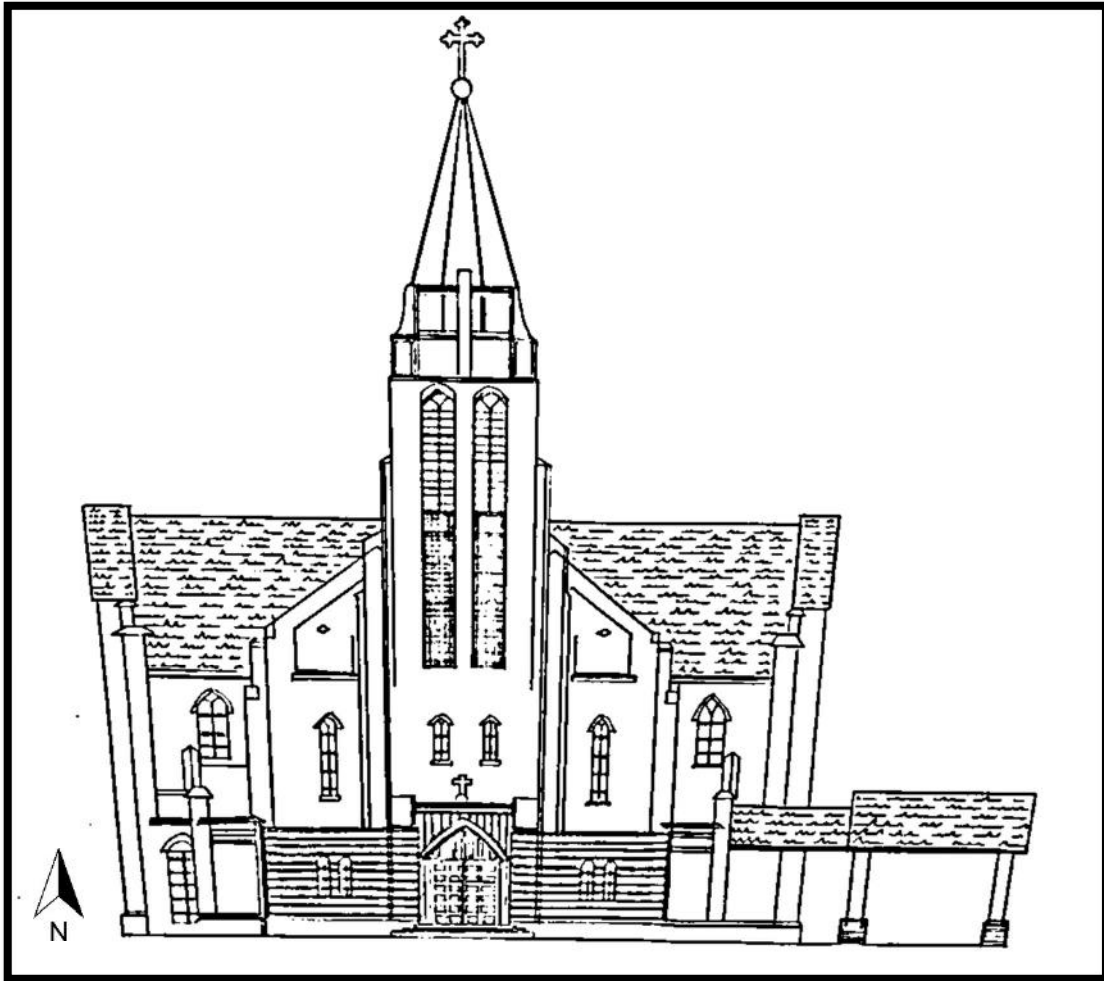

Proposal is to build a portico/carport on the west side of the Church. This would allow for covered access for elderly, special needs, funerals, and weddings. This improvement would be completed in the second phase of improvements after all other work has been completed.

WHY?

- Convenience and Accessibility
- Utilized as a Covered One-Level (no steps) Drop-Off for access into the Church.
- Covered access for the hearse during funerals and wedding car for weddings.

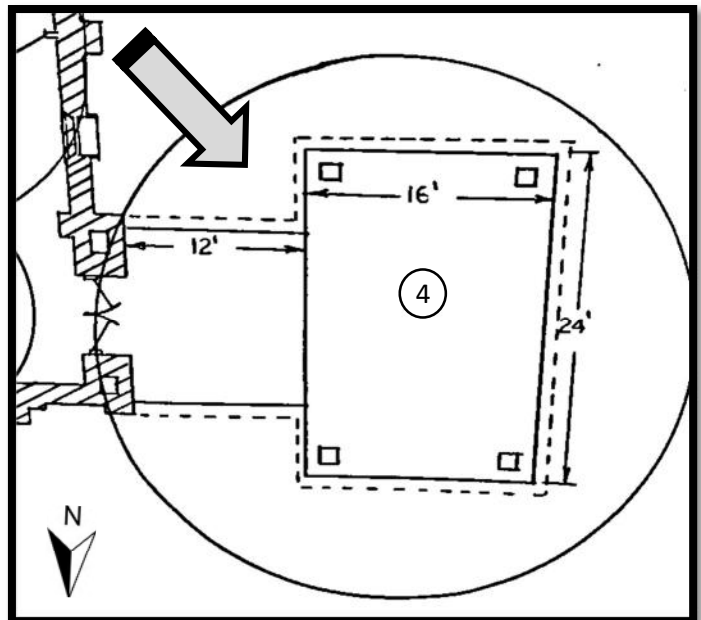

Proposed Breezeway/Carport on West Side of Church